

IMPACT RATING	DESIGN PRESSURE RATING
NON-IMPACT RESISTANT	SEE TABLE 1

GENERAL NOTES :

- 1) THE ANCHORAGE METHODS SHOWN HAVE BEEN DESIGNED TO COMPLY WITH THE FLORIDA BUILDING CODE FOR THE DESIGN PRESSURES LISTED.
- 2) WOOD BUCKS DEPICTED AS 1X ARE LESS THAN 1-1/2" THICK. 1X WOOD BUCKS ARE OPTIONAL IF UNIT IS INSTALLED DIRECTLY TO SOLID CONCRETE. WOOD BUCKS DEPICTED AS 2X ARE 1-1/2" THICK OR GREATER. ATTACHMENT METHOD OF WOOD BUCKS SHALL BE DONE BY OTHERS.
- 3) SEE TABLES FOR MINIMUM EDGE DISTANCE FROM CENTER OF ANCHOR TO SUBSTRATE EDGE (EXCLUDING FINISH OR STUCCO).
- 4) SHIM EACH ANCHOR LOCATION WHERE THE PRODUCT IS NOT FLUSH TO THE SUBSTRATE, USING SHIMS CAPABLE OF TRANSFERRING APPLIED LOADS.
- 5) ANCHORS SHALL BE COATED OR CORROSION RESISTANT AS APPROPRIATE FOR SUBSTRATE MATERIAL. DISSIMILAR MATERIALS SHALL BE PROTECTED AS REQUIRED TO PREVENT REACTIONS. ALUMINUM SHALL BE PROTECTED FROM DISSIMILAR MATERIALS AS SPECIFIED IN THE FLORIDA BUILDING CODE.
- 6) ADHESIVE SEALANT SHALL BE USED BETWEEN SUBSTRATE AND FLANGE OR FIN. OVERALL SEALING/FLASHING STRATEGY FOR WATER RESISTANCE OF INSTALLATION SHALL BE DONE BY OTHERS.
- 7) MATERIALS USED FOR ANCHOR EVALUATIONS WERE SOUTHERN PINE, 2.7 KSI CONCRETE AND CONCRETE MASONRY UNITS COMPLYING WITH ASTM C-90. GLAZING COMPLIES WITH ASTM E1300.
- 8) THE 1/3 STRESS INCREASE WAS NOT USED IN THIS ANCHOR EVALUATION. THE 1.6 LOAD DURATION FACTOR WAS USED FOR THE EVALUATION OF WOOD SCREWS.
- 9) IF THE EXACT PRODUCT SIZE IS NOT LISTED IN THE TABLES, ALWAYS ROUND UP TO THE NEXT LARGER VALUE.

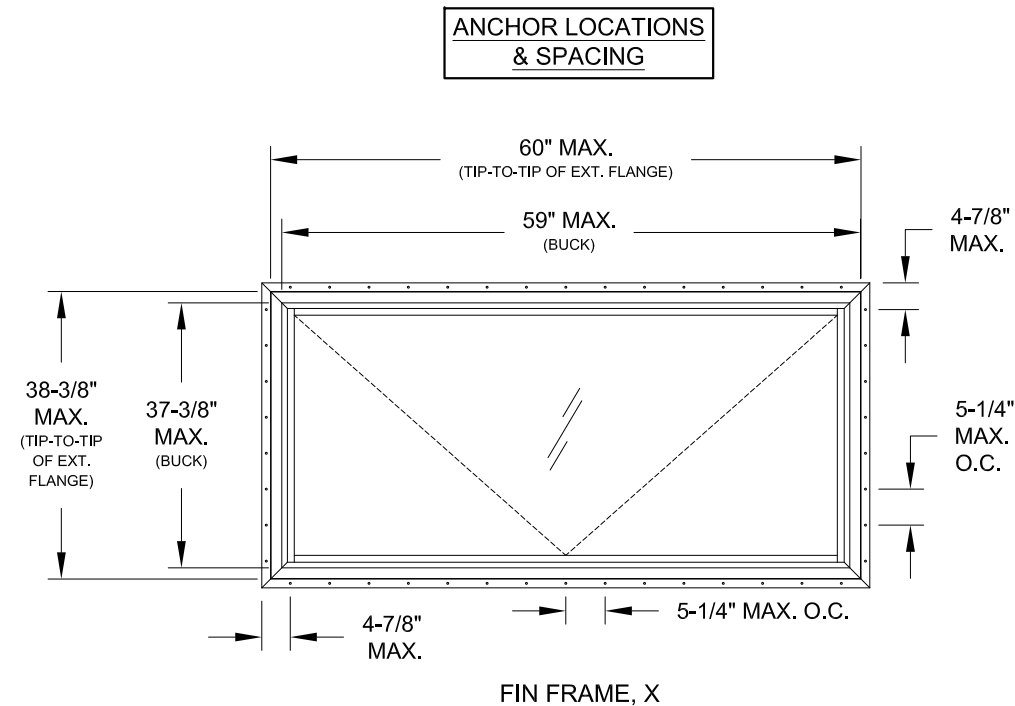

TABLE 1: DESIGN PRESSURE

Tip-to-tip Size		Buck Size		Design Pressure		Certification Numbers
Width	Height	Width	Height	(+) psf	(-) psf	
60"	38-3/8"	59"	37-3/8"	60	60	190-491

TABLE 2: ANCHORS FOR FIN WINDOWS

Anchor	Substrate	Min. Edge Distance	Min. Embedment
2-1/2" x .113" Box Nail	P.T. Southern Pine (SG = .55)	5/16"	2-7/16"
2-1/2" x .131" Common Nail	P.T. Southern Pine (SG = .55)	3/8"	2-7/16"
2-1/2" x .145" Roofing Nail	P.T. Southern Pine (SG = .55)	3/8"	2-7/16"
#10 Steel SMS	P.T. Southern Pine (SG = .55)	1/2"	1-3/8"
	Aluminum, 6063-T5 min.	3/8"	1/8"
	Steel Stud, Gr. 33 min.	3/8"	0.036"
	A36 Steel	3/8"	1/8"

- 1) ANCHOR MUST EXTEND A MINIMUM OF 3 THREADS BEYOND ANY METAL SUBSTRATE.
- 2) "UNGROUTED CMU" VALUES MAY BE USED FOR GROUTED CMU APPLICATIONS.
- 3) ALL ANCHOR HEAD TYPES ARE APPLICABLE.

COPYRIGHT © 2021
 PGT INDUSTRIES, INC.
 LIMITED LICENSE TO MAKE
 COPIES FOR PERMITTING.
 CERT. OF AUTH. #29296
 1070 TECHNOLOGY DRIVE
 N. VENICE, FL 34275 (941)-480-1600

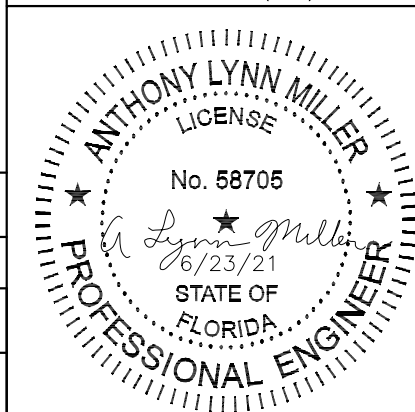

A. LYNN MILLER, P.E.
 P.E.# 58705

Rev. Desc.	MINOR EDITS.	Sheet	By	JR	Date	06/16/21
------------	--------------	-------	----	----	------	----------

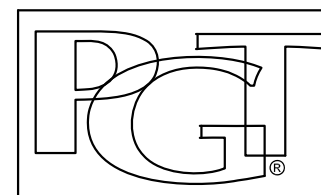

Series Desc.	ALUMINUM AWNING WINDOW, NI	Date	07/15/11
	GENERAL NOTES & ELEVATIONS	Drawn By	J ROSOWSKI
	AW640	Sheet	1 OF 2
	DWG No.	AW640-FPA	Rev.
			B

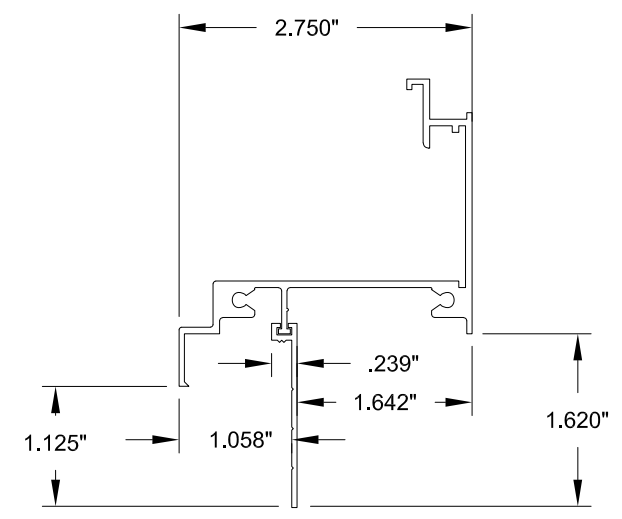
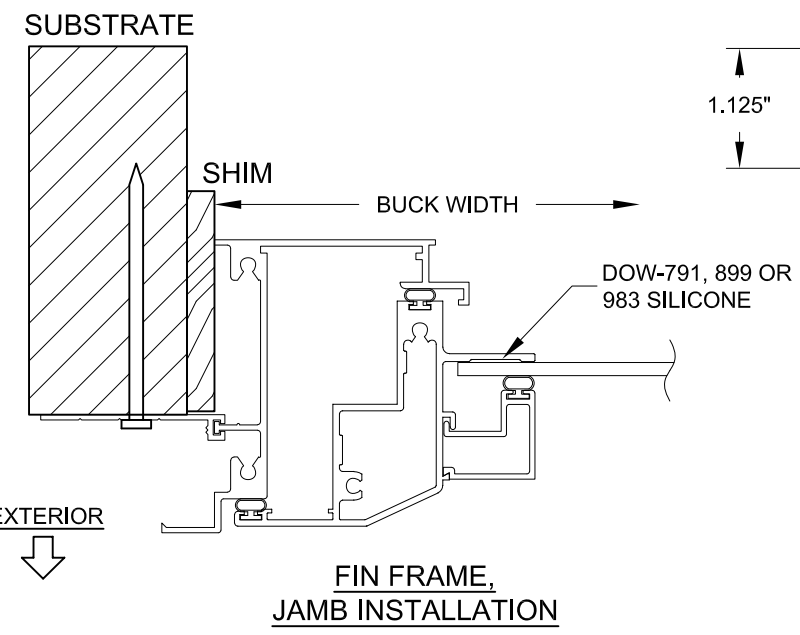
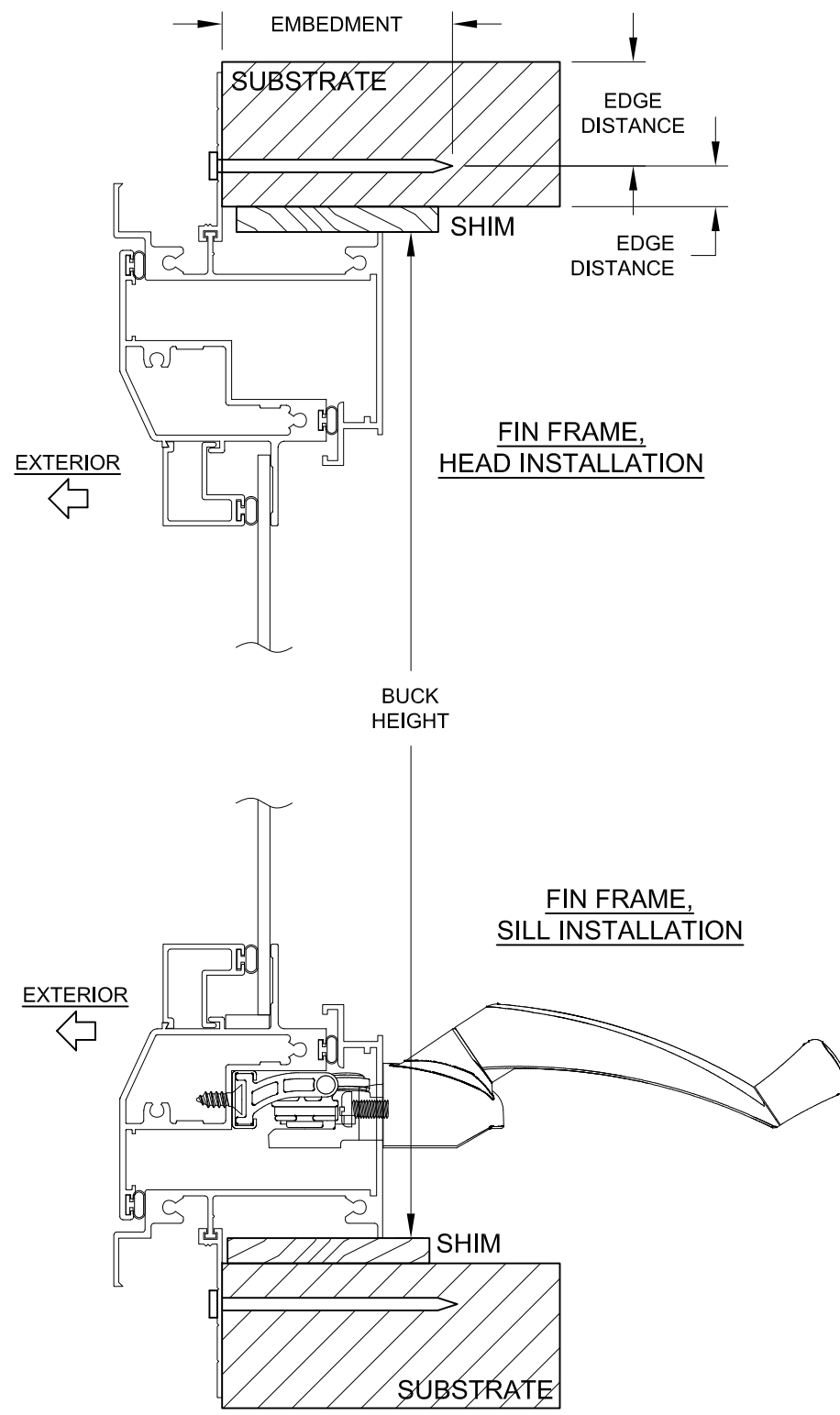

INSTALLATION NOTES:

- 1) SEE SHEET 1 FOR SPACING REQUIREMENTS.
- 2) SEE TABLE 2 FOR ANCHORAGE AND SUBSTRATE REQUIREMENTS.
- 3) MAX. SHIM THICKNESS TO BE 1/4", MUST MAINTAIN EDGE DISTANCE PER TABLE 2.
- 4) ADD-ON FIN MAY BE REVERSED.

COPYRIGHT © 2021
 PGT INDUSTRIES, INC.
 LIMITED LICENSE TO MAKE
 COPIES FOR PERMITTING.
 CERT. OF AUTH. #29296
 1070 TECHNOLOGY DRIVE
 N. VENICE, FL 34275 (941)-480-1600

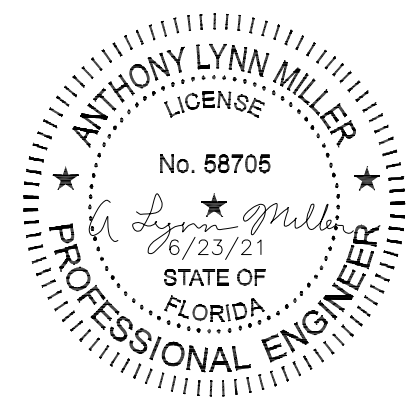

A. LYNN MILLER, P.E.
 P.E.# 58705

PGT	Series Desc. Title		ALUMINUM AWNING WINDOW, NI		Date	07/15/11	
	FIN FRAME INSTALLATION		Dwn. By		J ROSOWSKI		
	AW640	Sheet	2 OF 2	DWG No.	AW640-FPA	Rev.	B